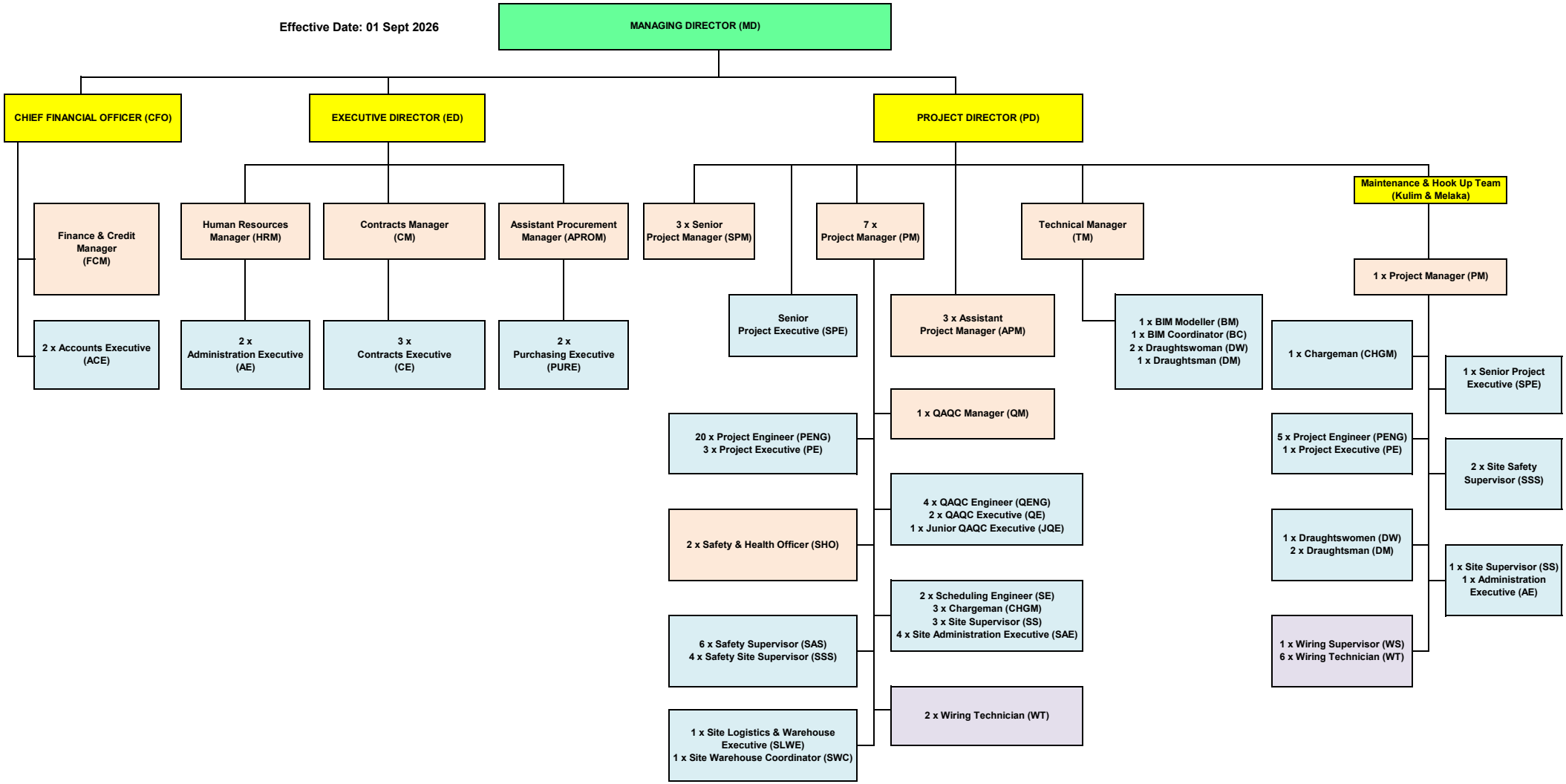
Effective Date: 01 Sept 2026
MANAGING DIRECTOR (MD)
CHIEF FINANCIAL OFFICER (CFO)
EXECUTIVE DIRECTOR (ED)
PROJECT DIRECTOR (PD)
Finance & Credit Manager (FCM)
2 x Accounts Executive (ACE)
Human Resources Manager (HRM)
2 x Administration Executive (AE)
Contracts Manager (CM)
3 x Contracts Executive (CE)
Assistant Procurement Manager (APROM)
2 x Purchasing Executive (PURE)
3 x Senior Project Manager (SPM)
Senior Project Executive (SPE)
7 x Project Manager (PM)
20 x Project Engineer (PENG)
3 x Project Executive (PE)
2 x Safety & Health Officer (SHO)
6 x Safety Supervisor (SAS)
4 x Safety Site Supervisor (SSS)
1 x Site Logistics & Warehouse Executive (SLWE)
1 x Site Warehouse Coordinator (SWC)
3 x Assistant Project Manager (APM)
1 x QAQC Manager (QM)
4 x QAQC Engineer (QENG)
2 x QAQC Executive (QE)
1 x Junior QAQC Executive (JQE)
2 x Scheduling Engineer (SE)
3 x Chargeman (CHGM)
3 x Site Supervisor (SS)
4 x Site Administration Executive (SAE)
2 x Wiring Technician (WT)
Technical Manager (TM)
1 x BIM Modeller (BM)
1 x BIM Coordinator (BC)
2 x Draughtswoman (DW)
1 x Draughtsman (DM)
Maintenance & Hook Up Team (Kulim & Melaka)
1 x Project Manager (PM)
1 x Chargeman (CHGM)
5 x Project Engineer (PENG)
1 x Project Executive (PE)
1 x Draughtswomen (DW)
2 x Draughtsman (DM)
1 x Wiring Supervisor (WS)
6 x Wiring Technician (WT)
1 x Senior Project Executive (SPE)
2 x Site Safety Supervisor (SSS)
1 x Site Supervisor (SS)
1 x Administration Executive (AE)